JR-CENTRAL Central Japan Railway Company

MOUNT FUJI

you've never seen before

PLAY MOVIES

- Welcome to OUR JAPAN
- Accese to MOUNT FUJI
- Recommended SPOTS
- Suggested ITINERARIES
- Surrounding AREA MAP

©copy rights copy rights copy rights copy rights

COVID-19 Updates and Resources for Travelers

SHARE ✉ f

Welcome to YOUR JAPAN.

01

What is it like standing in front of the grand and silent creation, looking at the ghostly reflection on the water surface? How does it feel to be a part of the scenery surrounding you, to breathe it in and breathe it out? Right here, in a nature sanctuary, close your eyes and start a new page of Your Japan.

Use the bullet train "Tokaido Shinkansen" to travel to Mt. Fuji right from the heart of Tokyo. On the left side, you will see mesmerizing Sagami Bay, and on the right side the symbol of Japan, the highest summit of the country, perfectly symmetrical Mount Fuji.

Access to MOUNT FUJI.

02

It takes only an hour to get to Shin-Fuji station on Tokaido Shinkansen. Here you can take a bus to the west part of Mt. Fuji to visit Fujinomiya city and Shiraito

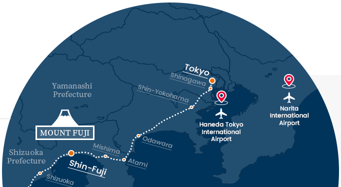
Tokyo
Shinagawa
Shin-Yokohama
Yamanashi Prefecture
MOUNT FUJI
Haneda Tokyo International Airport
Narita International Airport
Odawara
Mishima
Atami
Shizuoka Prefecture
Shin-Fuji
Shizuoka

Fall. If you get off at Mishima Station on Tokaido Shinkansen, you can try famous local food in Numazu city and take local trains to the east part of Mt. Fuji.

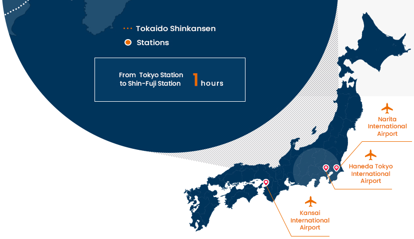
Tokaido Shinkansen
Stations
From Tokyo Station to Shin-Fuji Station 1 hours
Narita International Airport
Haneda Tokyo International Airport
Kansai International Airport

Tokaido Shinkansen

Tokaido Shinkansen was the first bullet train opened in the 1960s, connecting Tokyo and Osaka. Operated by JR Central, Tokaido Shinkansen offers you the fastest way through the Golden Route. Sitting in a comfortable chair with a great view and having a Bento (Japanese lunch box) became almost the main ritual on Japanese bullet trains. You can buy Bento at the station or get a snack and drink available on-board sales.

Suggested **ITINERARIES.**

03

Here is an approximate route you can try on your journey to Mount Fuji.

Day Trip to Fuji | Fuji in a weekend(3-day tour)

07:00

Tokyo Station

Depart from Tokyo Station. If you use the Shinkansen, you can quickly move to Mt. Fuji.

Take the Shinkansen via Shin-Fuji Station and take the conventional line to Fujinomiya Station (about 1.5 hours)

09:00

Asama Taisha

It's a shrine dedicated to Mt. Fuji. A shrine that has been in this place for about 1200 years after being relocated twice. Wakutamaike on the premises is very beautiful because the underground water of Mt. Fuji directly springs out. You can actually drink it, so please try it! At the May 5th No event every year, you can also see the performance of a samurai riding a horse shooting a bow!

About 30 minutes by bus

10:30

Shiraito Falls

This waterfall is made from the melted snow of Mt. Fuji and is famous as one of the most beautiful waterfalls in Japan.
Hundreds of large and small waterfalls flow down from a curved cliff with a height of 20m and a width of 150m. Its appearance is worthy of the name of Shiraito, and it is as beautiful as many silk threads.
There are several restaurants nearby, so let's have a meal here in preparation for an afternoon active tea!

About 15 minutes by bus

13:30

Enjoy the Asagiri Plateau

There is nothing better than paragliding on the Asagiri Plateau to enjoy Mt. Fuji in an unprecedented way. You can freely fly in the sky with Mt. Fuji in the background and experience overlooking the beautiful green mountains. You can fly freely or enjoy a thrilling flight. The empty time is yours. A professional instructor will accompany you on the flight, so you won't have to worry about maneuvering!In addition, at Asagiri Food Park, where you can enjoy various meals against the backdrop of Mt. Fuji, there are also sake brewery tours and Japanese tea specialty stores, so you can enjoy Japanese food, so pick up a snack after exercising. Please spend a relaxing time while

1 hour 15 minutes by bus, about 1 hour by Shinkansen via Shin-Fuji Station

21:00

Tokyo Station

I will return to Tokyo comfortably on the Shinkansen.
You can fully enjoy Mt. Fuji from Tokyo even on a day trip.
If you have trouble doing something in Tokyo, why not take the Shinkansen and enjoy Mt. Fuji? !!

Tokaido Sanyo Shinkansen Online Reservation Service

Mt.Fuji-Shizuoka Area Tourist Pass mini

Surrounding **AREA MAP.**

04

Check all the locations and recommended spots on the map and build your own tour with the best destinations.

Day Trip to Fuji | Fuji in a weekend(3-day tour)

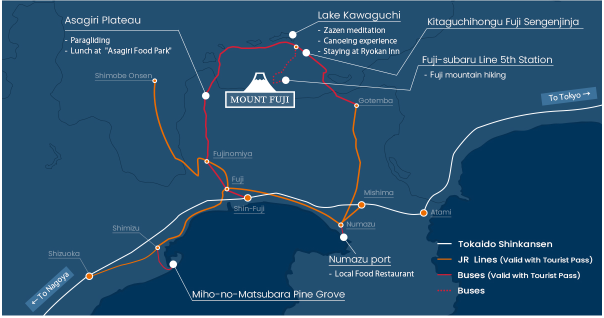
Asagiri Plateau
- Paragliding
- Lunch at "Asagiri Food Park"
Shimobe Onsen
Lake Kawaguchi
- Zazen meditation
- Canoeing experience
- Staying at Ryokan Inn
Kitaguchihongu Fuji Sengenjinja
Fuji-subaru Line 5th Station
- Fuji mountain hiking
MOUNT FUJI
Gotemba
To Tokyo →
Fujinomiya
Fuji
Shin-Fuji
Mishima
Atami
Numazu
Shimizu
Shizuoka
← To Nagoya
Numazu port
- Local Food Restaurant
Miho-no-Matsubara Pine Grove
Tokaido Shinkansen
JR Lines (Valid with Tourist Pass)
Buses (Valid with Tourist Pass)
Buses

Recommended **SPOTS**

05

Here is the Travel Bucket List we recommend to check out during your journey to Mount Fuji.

"Kamomemaru"

Local food

Address	101 Senbonminato Town, Numazu City, Shizuoka Prefecture, Senbonichi Bld., 1st floor
Access	10 minutes by bus from JR "Numazu Station"

LEARN MORE

Shira-Ito Waterfall

Siteseeing spot

Address	Lorem ipsum dolor sit amet, consectetur adipisicing elit, sed do eiusmod tempor incidi-
Access	Lorem ipsum dolor sit amet, consectetur adipisicing elit,

LEARN MORE

Toenji Temple

Zen meditation

Address	Lorem ipsum dolor sit amet, consectetur adipisicing elit, sed do eiusmod tempor incidi-
Access	Lorem ipsum dolor sit amet, consectetur adipisicing elit,

LEARN MORE

Hotel Kaneyamaen

Ryokan inn

Address	Lorem ipsum dolor sit amet, consectetur adipisicing elit, sed do eiusmod tempor incidi-
Access	Lorem ipsum dolor sit amet, consectetur adipisicing elit,

LEARN MORE

Fuji Subaru Line 5th Station

(Yoshida Trail)

Mountain hiking

Address	Lorem ipsum dolor sit amet, consectetur adipisicing elit, sed do eiusmod tempor incidi-
Access	Lorem ipsum dolor sit amet, consectetur adipisicing elit,

LEARN MORE

Kitaguchi-hongu Fuji Sengen Shrine

Shinto shrine

Address	Lorem ipsum dolor sit amet, consectetur adipisicing elit, sed do eiusmod tempor incidi-
Access	Lorem ipsum dolor sit amet, consectetur adipisicing elit,

LEARN MORE

Country Lake Systems

Canoeing

Address	Lorem ipsum dolor sit amet, consectetur adipisicing elit, sed do eiusmod tempor incidi-
Access	Lorem ipsum dolor sit amet, consectetur adipisicing elit,

LEARN MORE

Sky Asagiri

Paragliding

Address	Lorem ipsum dolor sit amet, consectetur adipisicing elit, sed do eiusmod tempor incidi-
Access	Lorem ipsum dolor sit amet, consectetur adipisicing elit,

LEARN MORE

Maruto Farm

Tea picking

Address	Lorem ipsum dolor sit amet, consectetur adipisicing elit, sed do eiusmod tempor incidi-
Access	Lorem ipsum dolor sit amet, consectetur adipisicing elit,

LEARN MORE

Useful **Tickets**

06

Choose the train options that suit you the best and experience your own voyage to Mt. Fuji.

Tokaido Sanyo Shinkansen Online Reservation Service

Mt.Fuji-Shizuoka Area Tourist Pass mini

COVID-19 Protective Measures

Welcome to YOUR JAPAN | Access to MOUNT FUJI | Suggested ITINERARIES | Recommended SPOTS | Surrounding AREA MAP | Useful Tickets

SHARE

TOP

Central Japan
Railway Company

©Central Japan Railway Company All rights reserved.